

Planning Permit No. A/17712/192/95

APPROVED
SUBJECT TO THE CONDITIONS IN
THIS OFFICE LETTER.

No. A/120213/94 - 4-95

FOR MEMBER SECRETARY
MADRAS METROPOLITAN
DEVELOPMENT AUTHORITY
MADRAS-600 008.

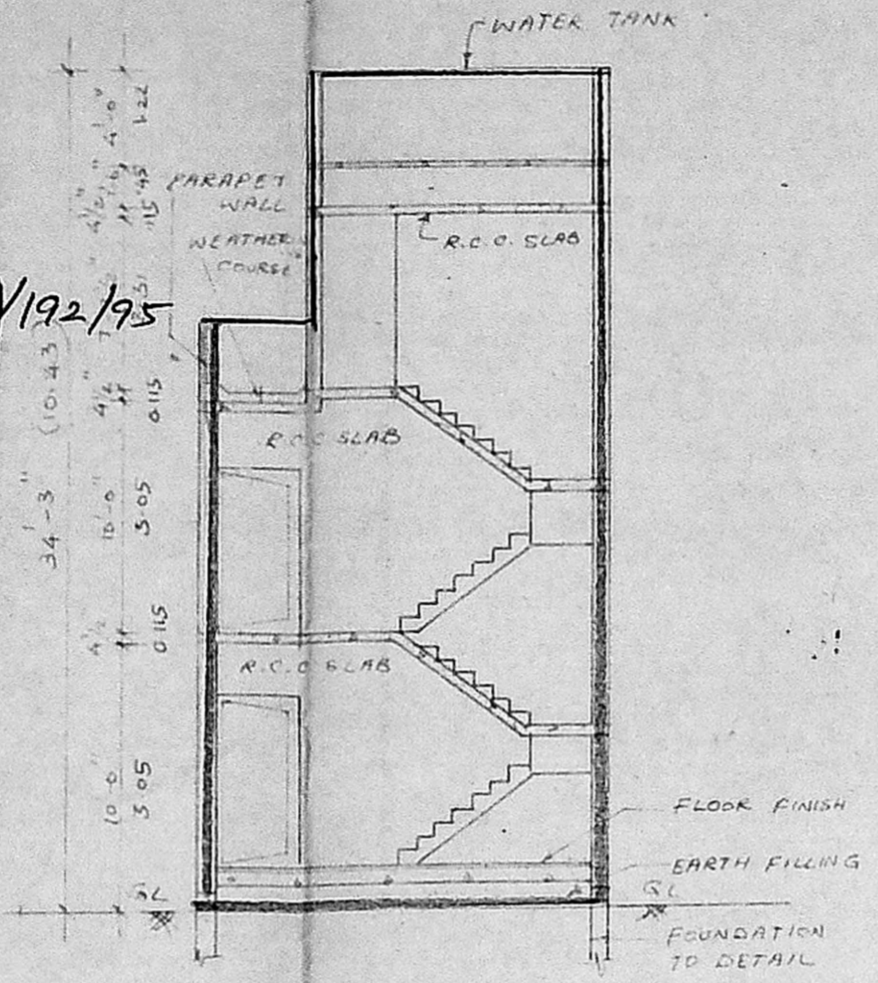

SECTION ON AA

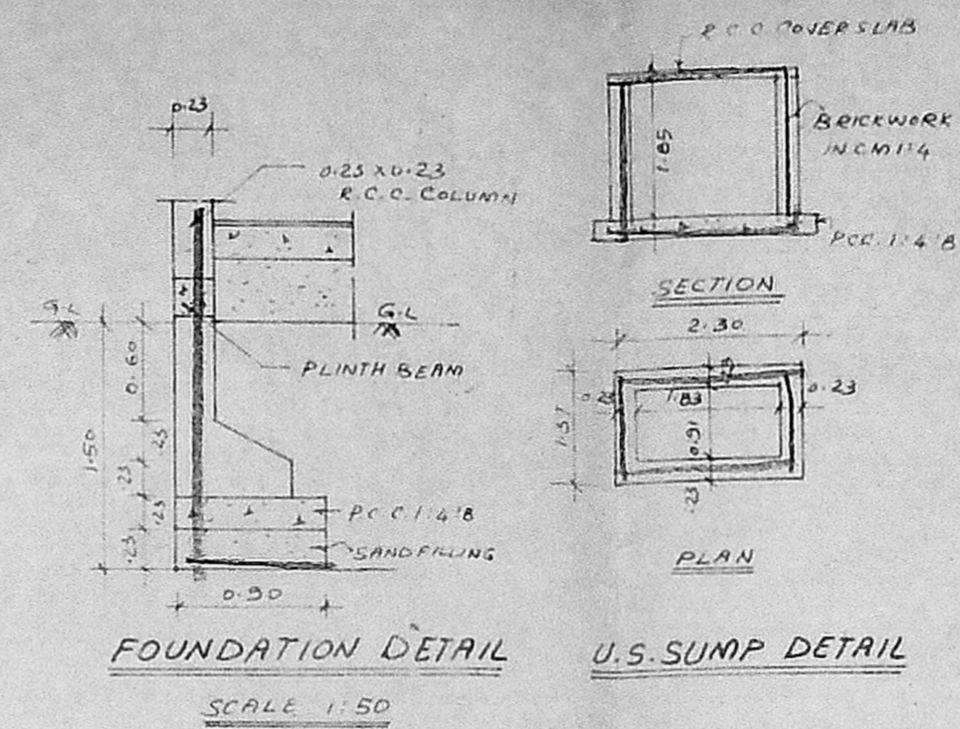

FOUNDATION DETAIL U.S. SUMP DETAIL
SCALE 1:50

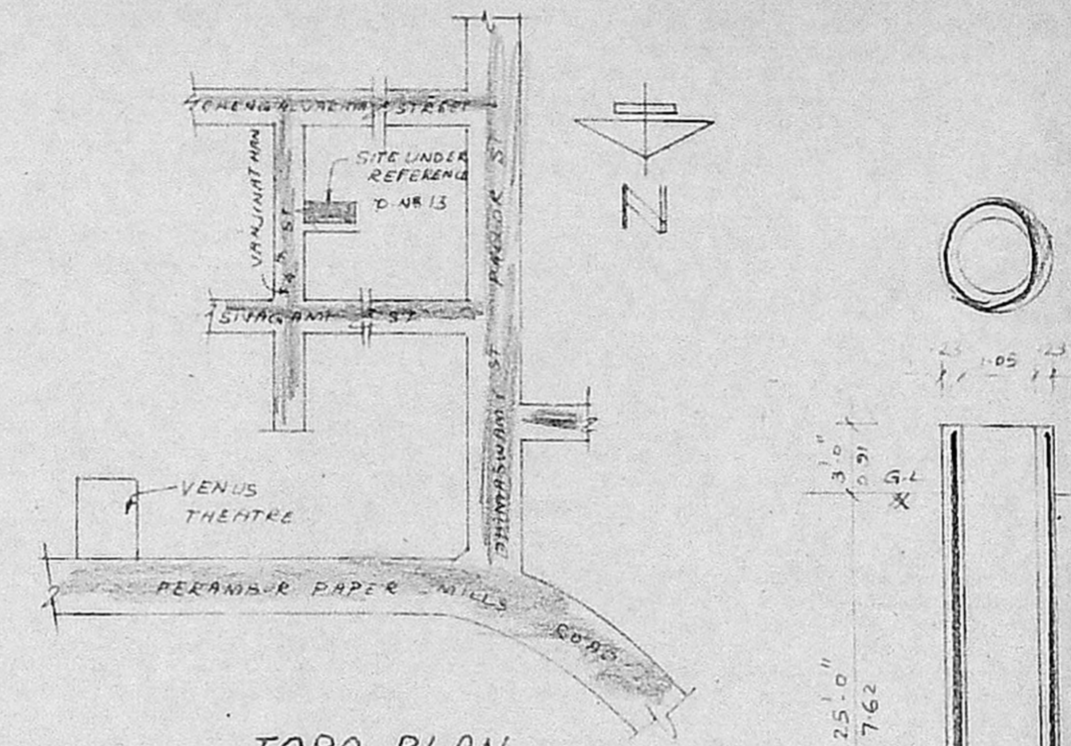

TOPO PLAN
NOT TO SCALE

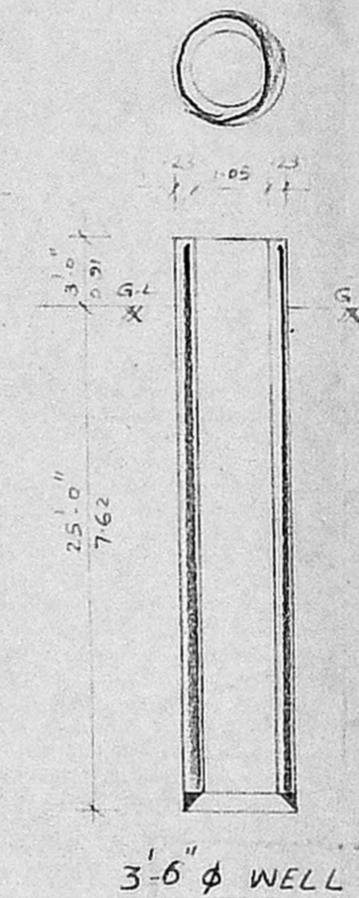

3-6 phi WELL

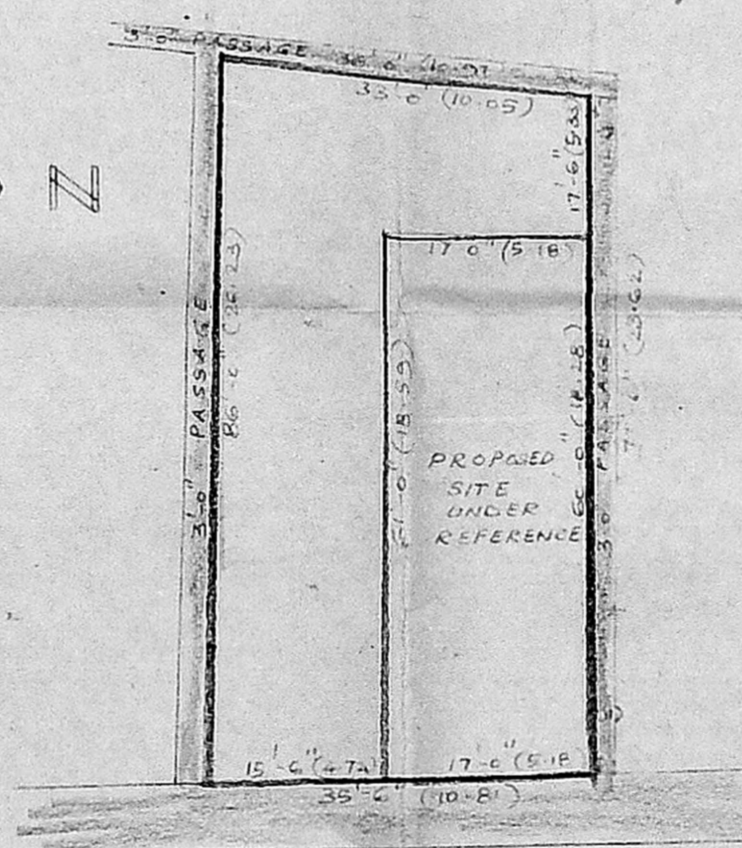

RESIDENTIAL PLOT DETAIL
NOT TO SCALE

SCHEDULE OF JOINERY		
D1 DOOR PANELLED	3'-6" x 7'-0"	1-00 x 2-13
D2 -DO-	3'-0" x 7'-0"	0-51 x 2-13
D3 -DO-	2'-6" x 7'-0"	0-75 x 2-13
W1 WINDOW GLAZED	6'-0" x 4'-6"	1-80 x 1-37
W2 -DO-	4'-0" x 4'-6"	1-20 x 1-37
W3 -DO-	3'-0" x 3'-6"	0-51 x 0-51
V VENTILATOR	3'-0" x 2'-0"	0-51 x 0-60

- SPECIFICATIONS**
- B.W. IN BASEMENT, SUPER STRUCTURE & PARAPET WALL 0.230 THICK IN C.M. 1:5
 - R.C.C. 1:2:4 FOR COLUMNS, PLINTH BEAMS, BEAMS, LINTEL, SUNSHADE & ROOF SLAB
 - PLASTERING IN CEILING C.M. 1:3 WALLS IN C.M. 1:5
 - ALL JOINERY IN WELL SEASONED COUNTRY WOOD
 - PAINTING TWO COATS OF CEMENT PAINT OVER PRIMER IN WALLS AND TWO COATS OF ENAMEL OVER PRIMER FOR JOINERY
 - WEATHERING COURSE ONE LAYER OF PRESSED CLAY TILES OVER A BRICK-LINE SKEED LAID TO SLOPE

INDEX

	PROPOSED
	ROADS
	BOUNDARY

STATEMENT OF AREAS

	SQ. FT.	SQ. M.
PLOT AREA	1028.50	95.55
GROUND FLOOR	667.75	62.03
FIRST FLOOR	667.75	62.03
TOTAL	1335.50	124.06

PLOT COVERAGE = 64.92%
F.S.I. = 1.3

PLAN SHOWING THE PROPOSED RESIDENTIAL BUILDING IN DOOR NO. 13, VANJINATHAN 4TH STREET, T.S. NO. 17, BLOCK NO. 2, PERAMBUR PURASAWAKKAM TALUK, PERAMBUR, MADRAS

SCALE = 1:100

SIGNATURE OF OWNER

(C.F.A.)
MARIYAMMA

SIGNATURE OF ARCHITECT

V. BALASUBRAMANI, B.Arch., A.I.A., M.C.A.
ARCHITECT
Licensed Surveyor Class I. R. A. No. 3,
CORPORATION OF MADRAS.
No. 3, Paper Mills Road, First Floor,
NEAR PERAMBUR CHURCH, MADRAS-600 011

LICENSED SURVEYOR

ELEVATION

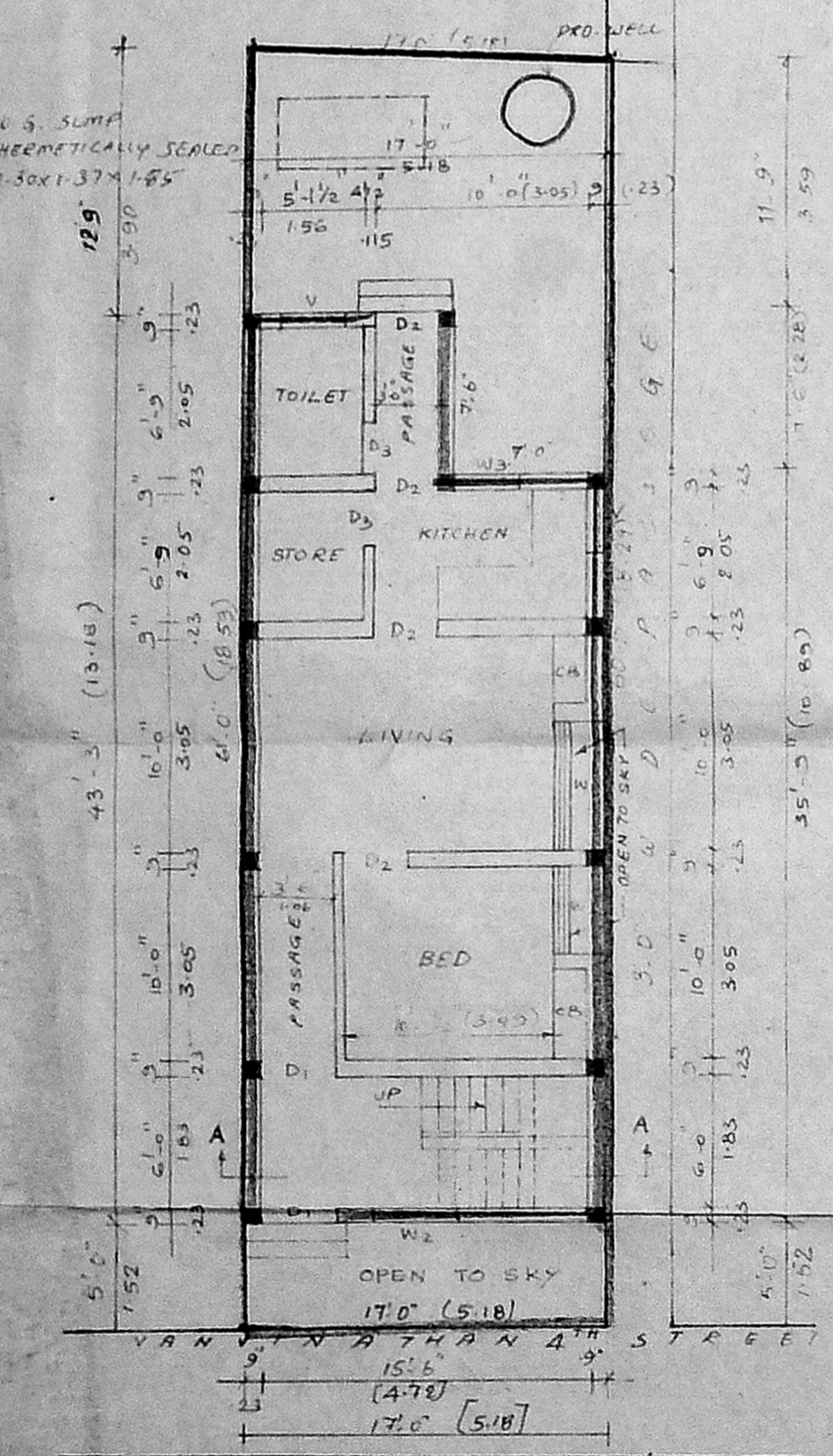

GROUND FLOOR PLAN
GUM SITE PLAN

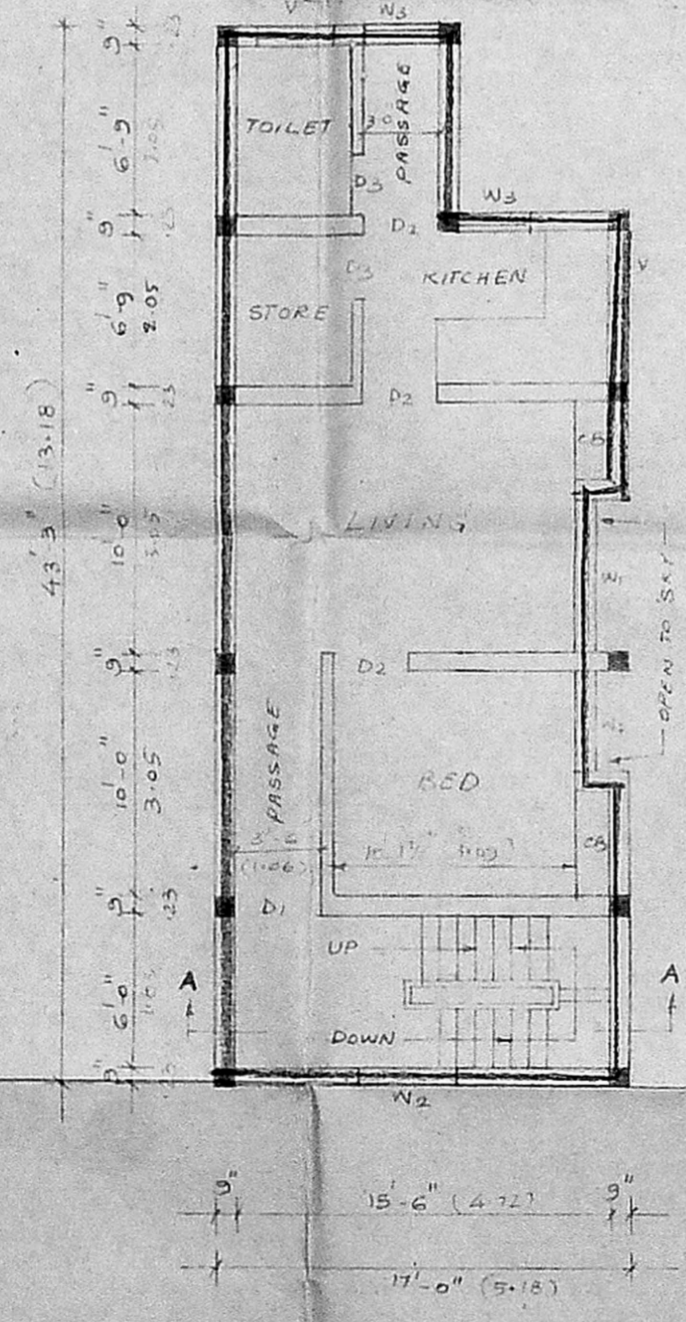

FIRST FLOOR PLAN

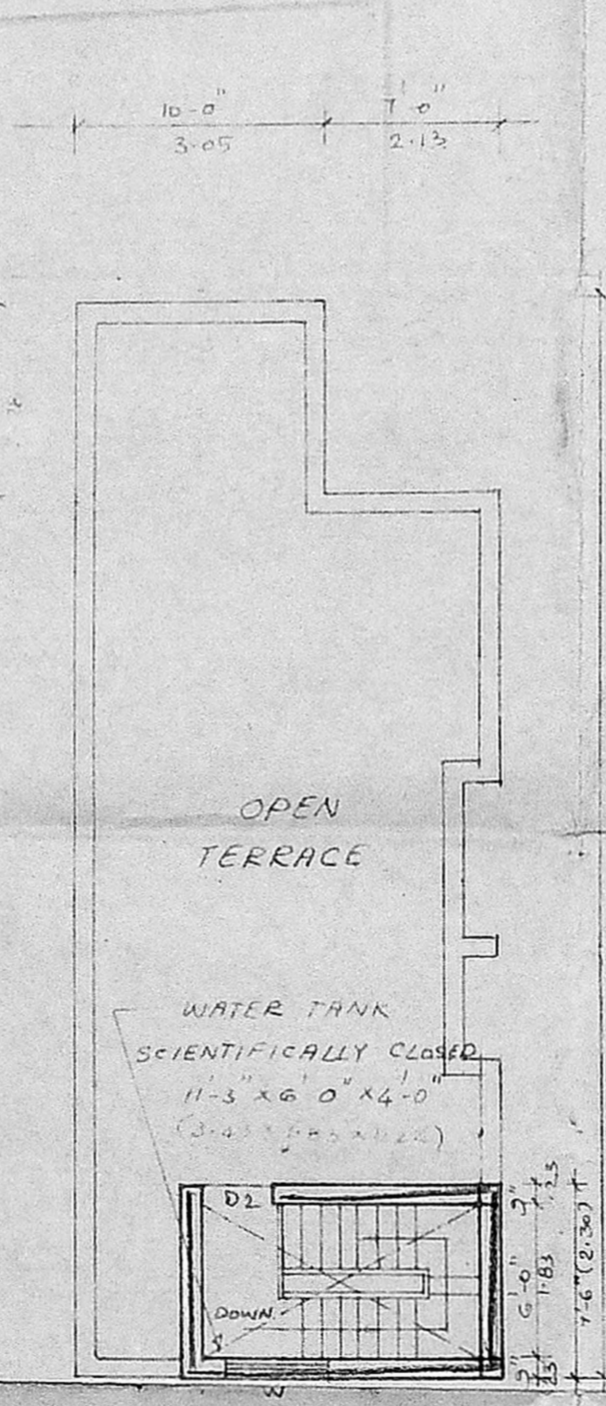

TERRACE FLOOR PLAN

ORIGINAL SITE UNDER REFERENCE IN THE YEAR 1965
PROPOSED SITE UNDER REFERENCE